

JAMWARE TV-Team Member's instructions

Register to View Videos.

STEP 1: Navigate to www.jamware.tv

Please note: You must use the in page navigation controls. Using the browser back and forward controls will drop you out of the session. The first time you go to the page you will be asked to download and install MICROSOFT SILVERLIGHT if it is not on your system. Please accept all of the default settings.

The site has been tested to work in MS Internet Explorer and in Firefox. Other browsers may also work. Chrome is OK though you will receive warning messages.

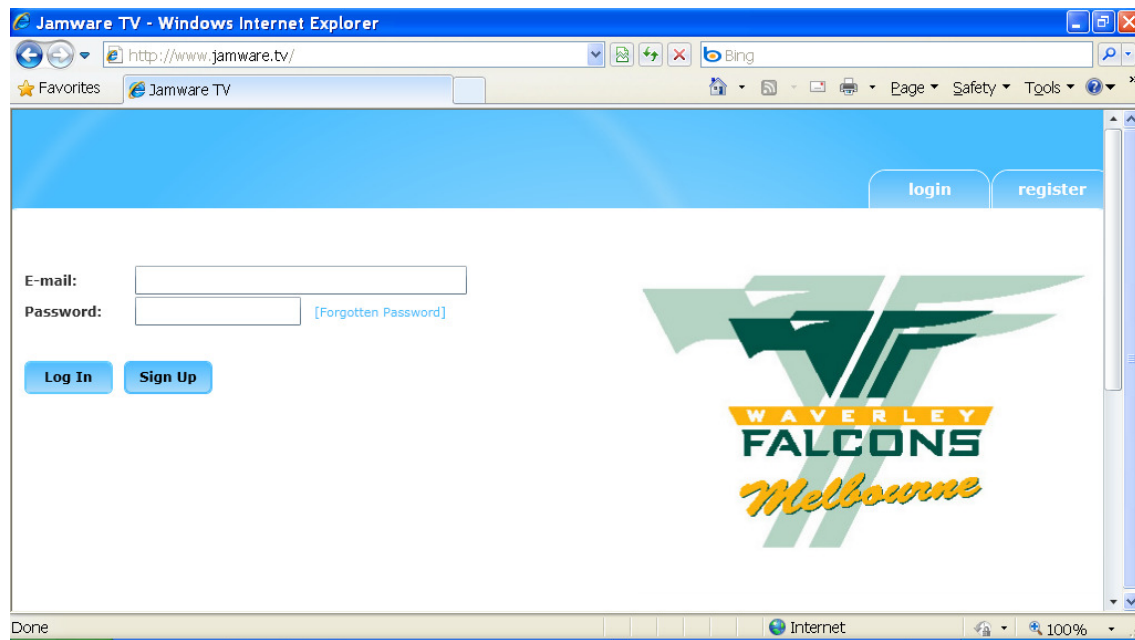

STEP 2: Select the REGISTER tab on the top right of screen

STEP 3: Fill in all of the fields on the form and submit by selecting CONTINUE

JAMWARE TV-Team Member's instructions

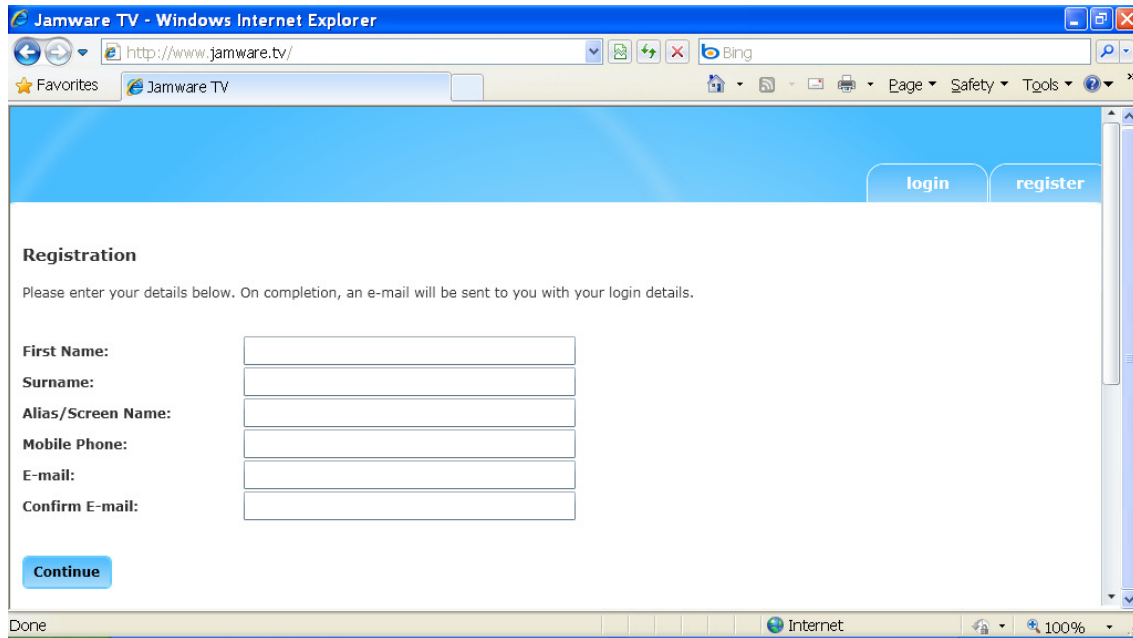

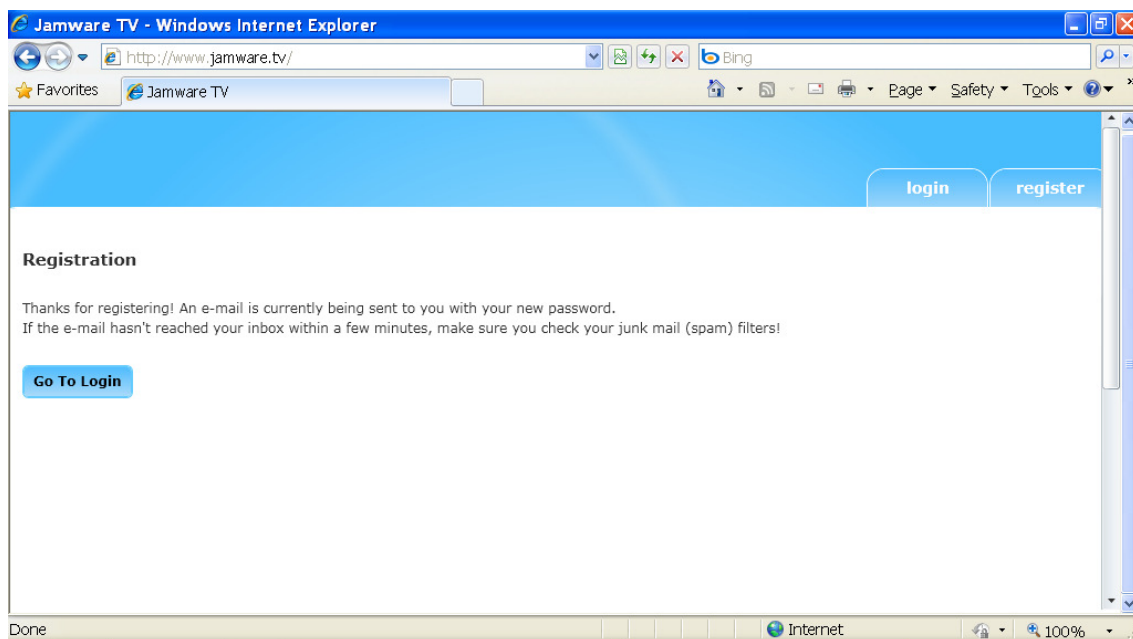

STEP 4: Confirm your registration by following the instructions on the email

STEP 5: Login to JAWARE TV. If you are already a member of a team you will see the team details. If not, the screen will be blank.

JAMWARE TV-Team Member's instructions

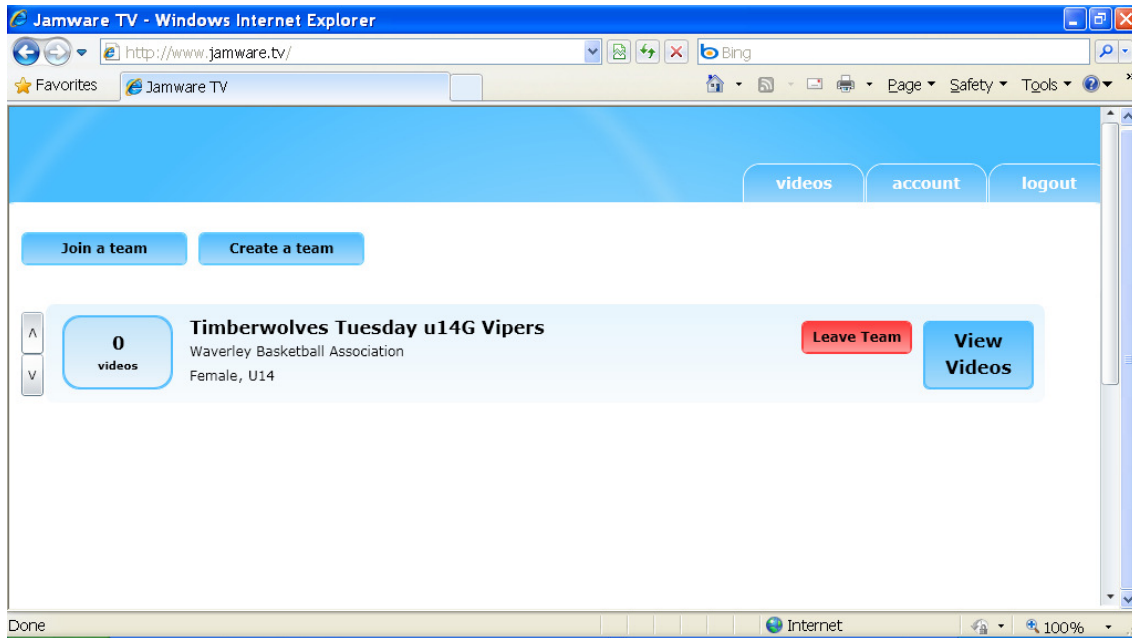

STEP 6: Select **JOIN A TEAM**.

Select Association = **Waverley Basketball Association**

Enter = **YOUR TEAM**

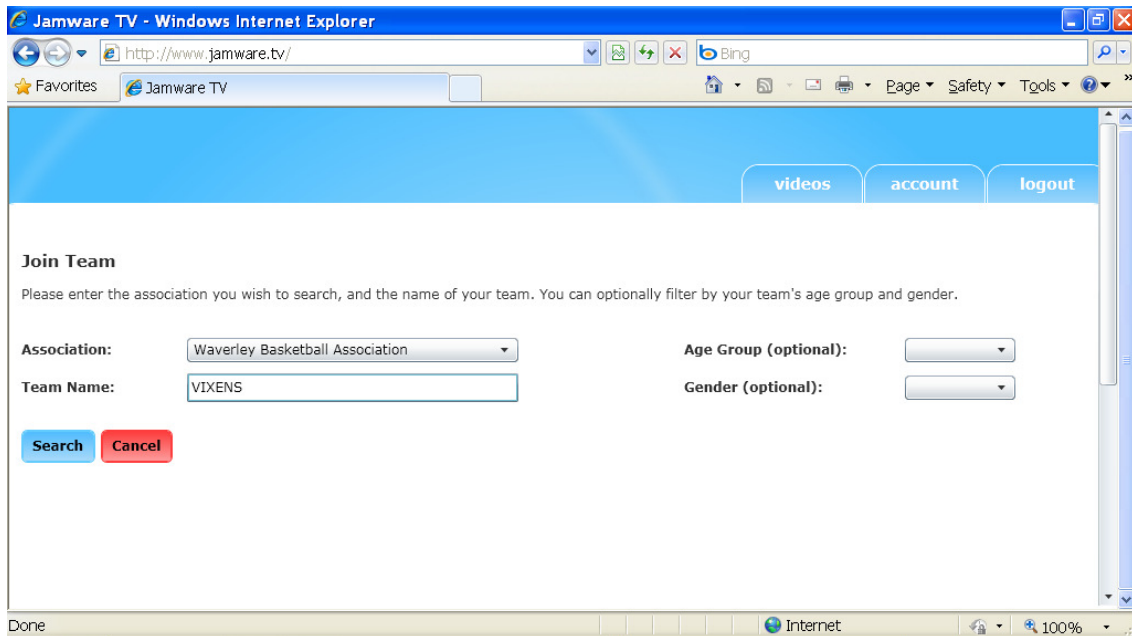

STEP 7: Select **JOIN TEAM**

JAMWARE TV-Team Member's instructions

STEP 8: Write a note to the TEAM MANAGER/ADMINISTRATOR to help them identify you and select **REQUEST TO JOIN TEAM**

This will take you back to the search screen to allow you to signup to other teams. You cannot access the videos until you are approved by the TEAM MANAGER/ADMINISTRATOR.

JAMWARE TV-Team Member's instructions

View Videos.

STEP 1: Login. You will see any Teams you have been approved for. Select **VIEW VIDEOS**

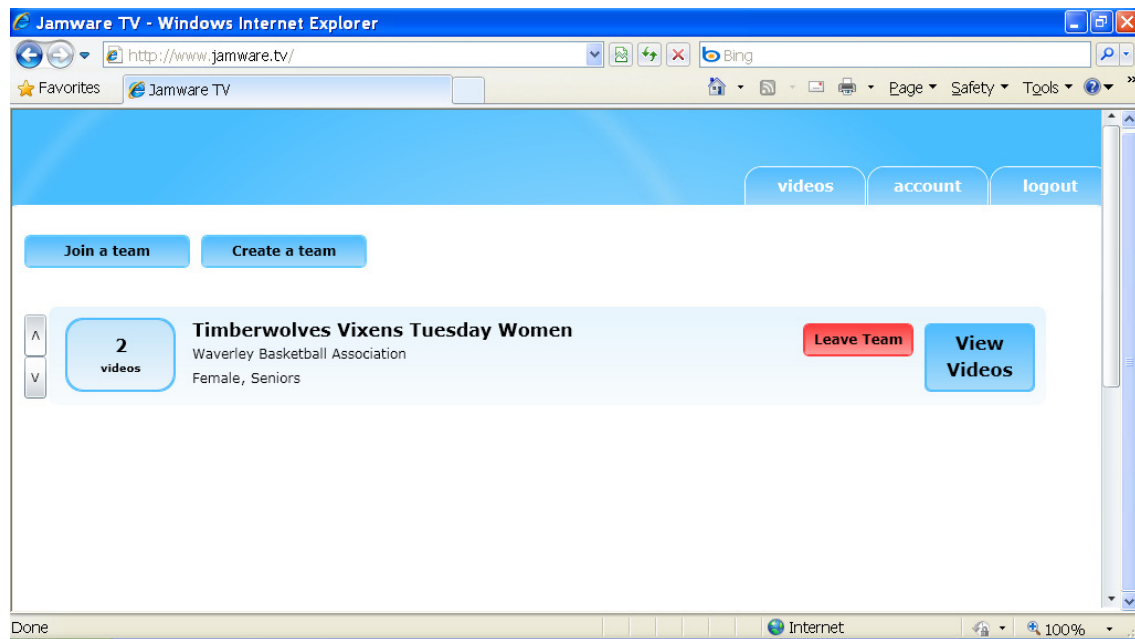

STEP 2: Select the video you wish to watch and follow the on-screen instructions.

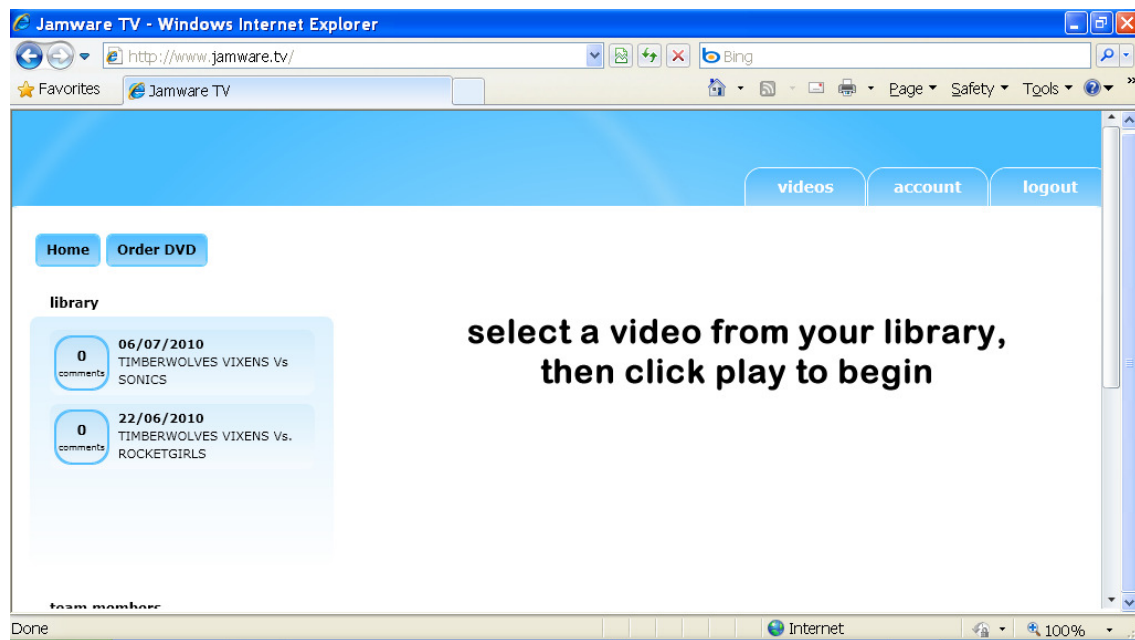

JAMWARE TV-Team Member's instructions

